

Patient report

Bio-Rad DATE: 07/06/2019
D-10 TIME: 06:54 PM
S/N: #DJ4I016123 Software version: 4.20-2
Sample ID: 10468390
Injection date 07/06/2019 06:48 PM
Injection #: 38 Method: HbA1c
Rack #: --- Rack position: 5

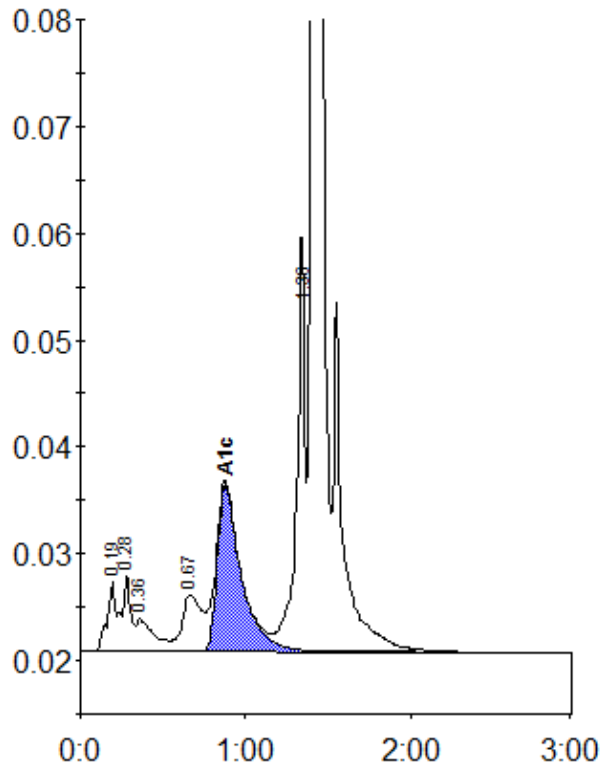

Peak table - ID: 10468390

Peak	R.time	Height	Area	Area %
A1a	0.19	6562	28809	1.3
A1b	0.28	7259	21023	0.9
Unknown	0.36	3065	22770	1.0
LA1c/CHb-1	0.67	5320	43953	1.9
A1c	0.88	15678	158146	9.7
P3	1.36	38829	138144	6.1
A0	1.40	651951	1846170	81.7
Total Area:			2259015	

Concentration:	%
A1c	9.7